Preludio Nr. 6 (h-moll)

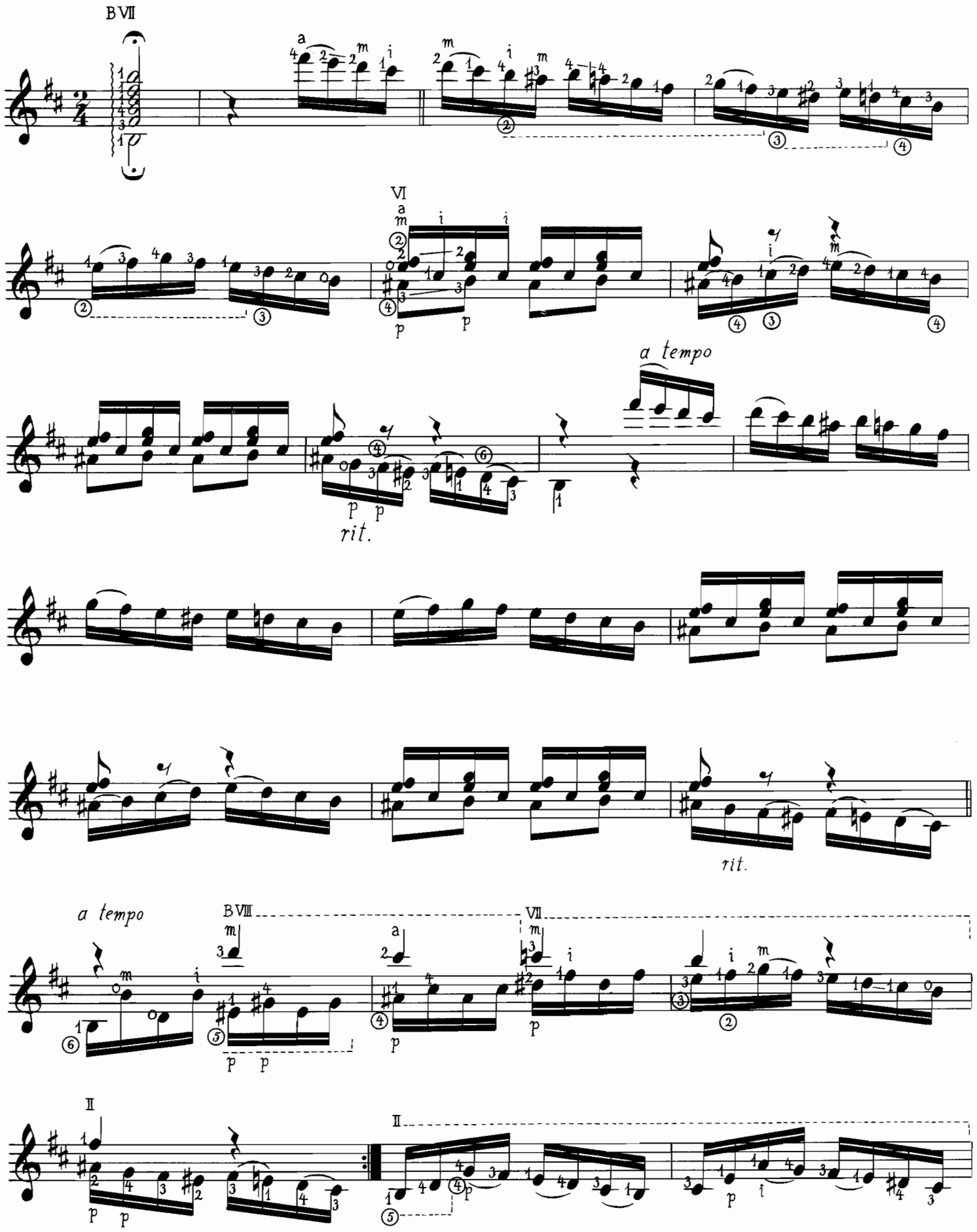

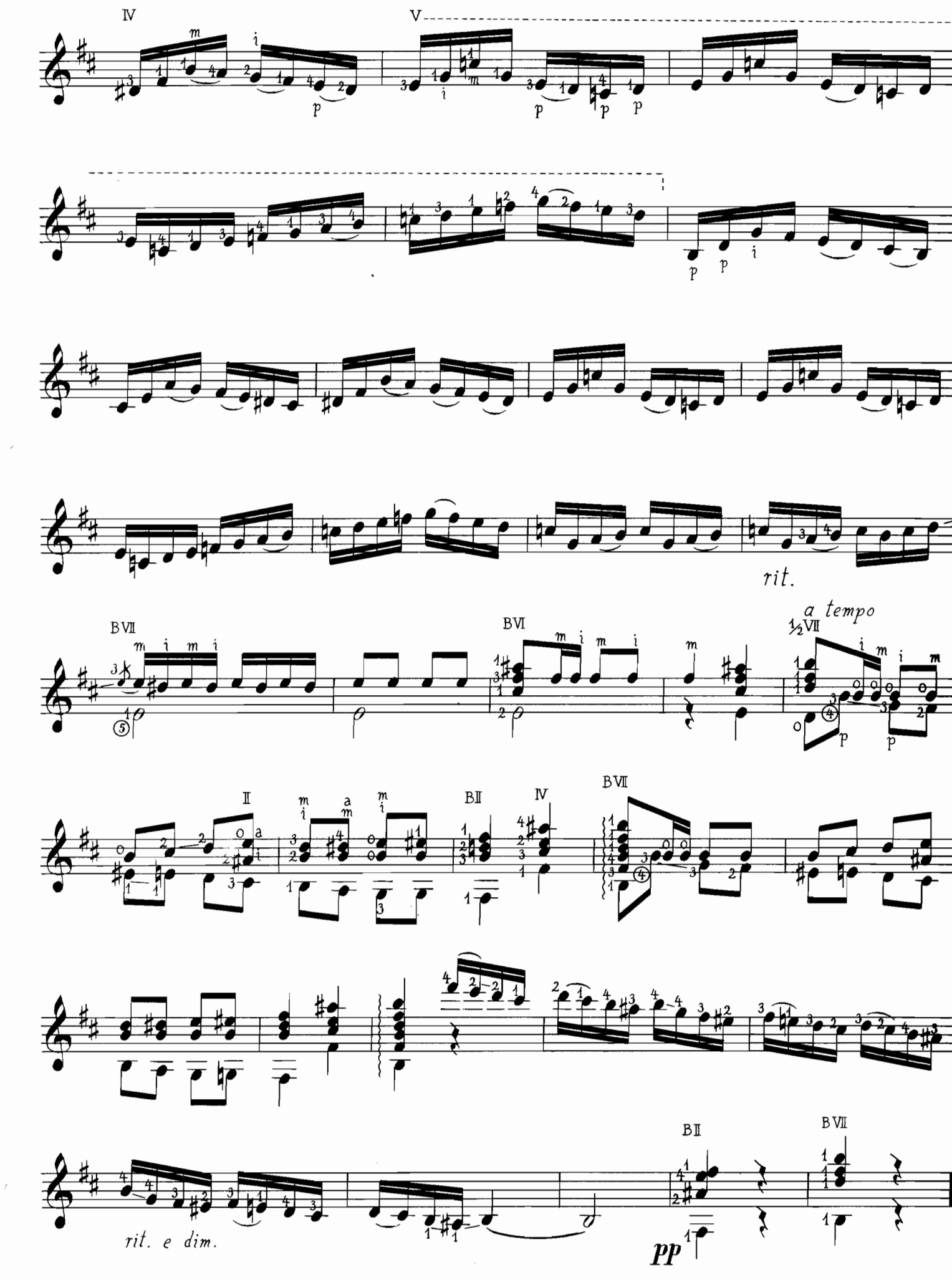
IV
V
rit.
a tempo
BVII
BVI
½VII
II
BII
IV
BVII
rit. e dim.
BII
BVII
pp