

(BWV - 810)  
SUITE INGLESA N° 5

7.- giga

ARMONIZADO POR LUIS ALVAREZ

BACH

♩=100

**Allegro.**

Guitarra 1

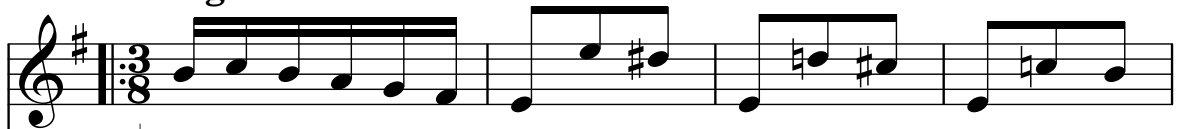

♩=100

**Allegro.**

Guitarra 2

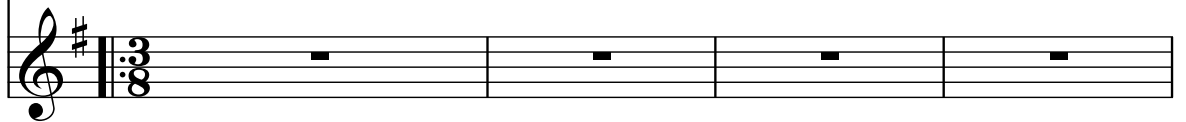

5

9

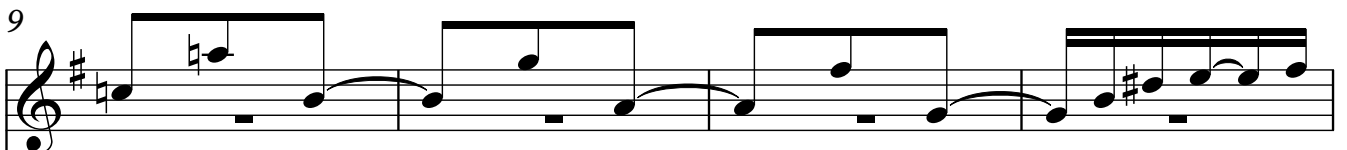

2 13

17

21

25

29

33

3

37

41

45

49

4 53

58

63

68

73

77

81

85

89

93
