# AIR CON VARIAZIONI

Georg Friedrich Händel
(1685—1759)
Arranged for two guitars by
Zoltán Tokos

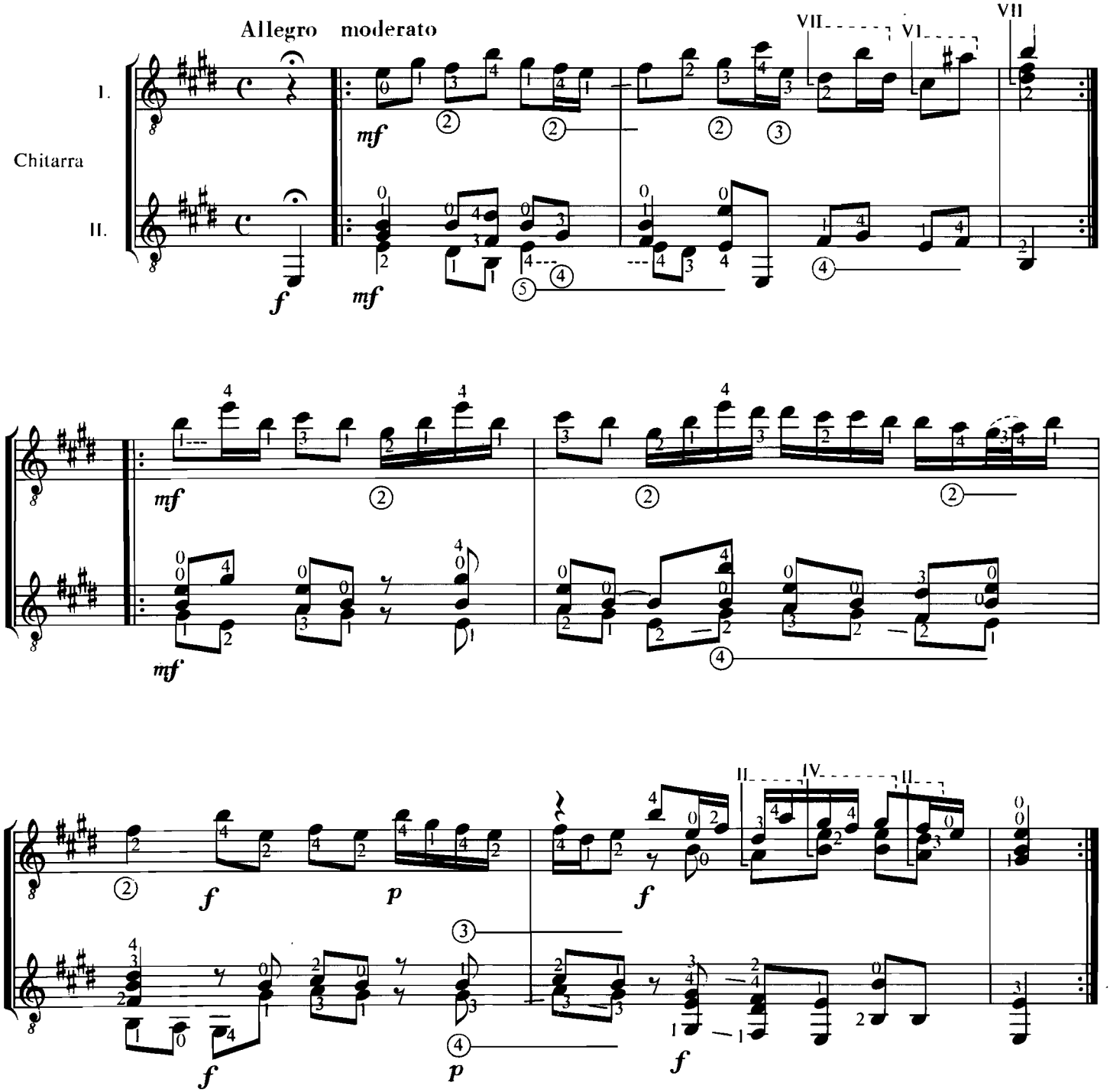

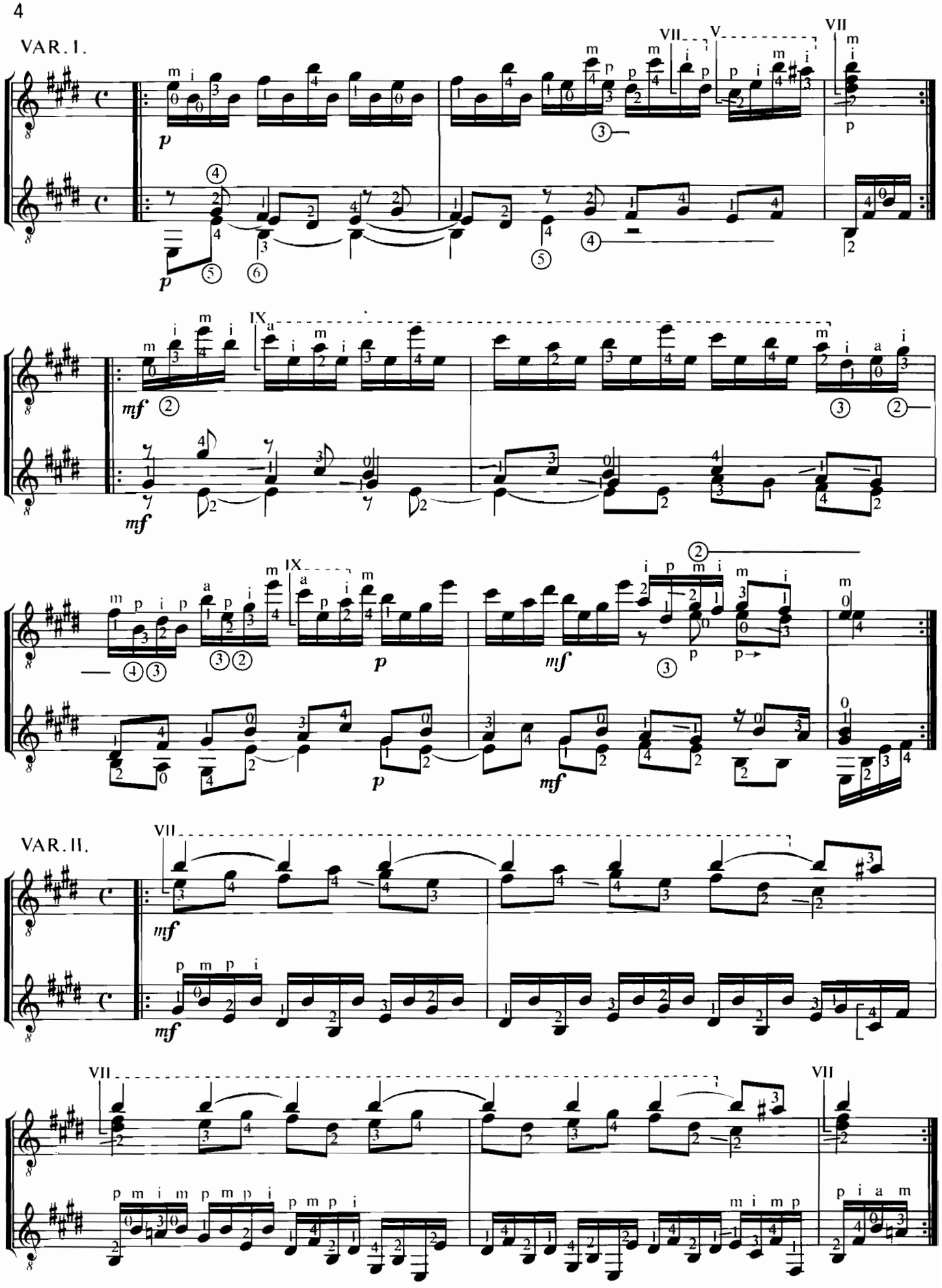
VAR. I.
VAR. II.

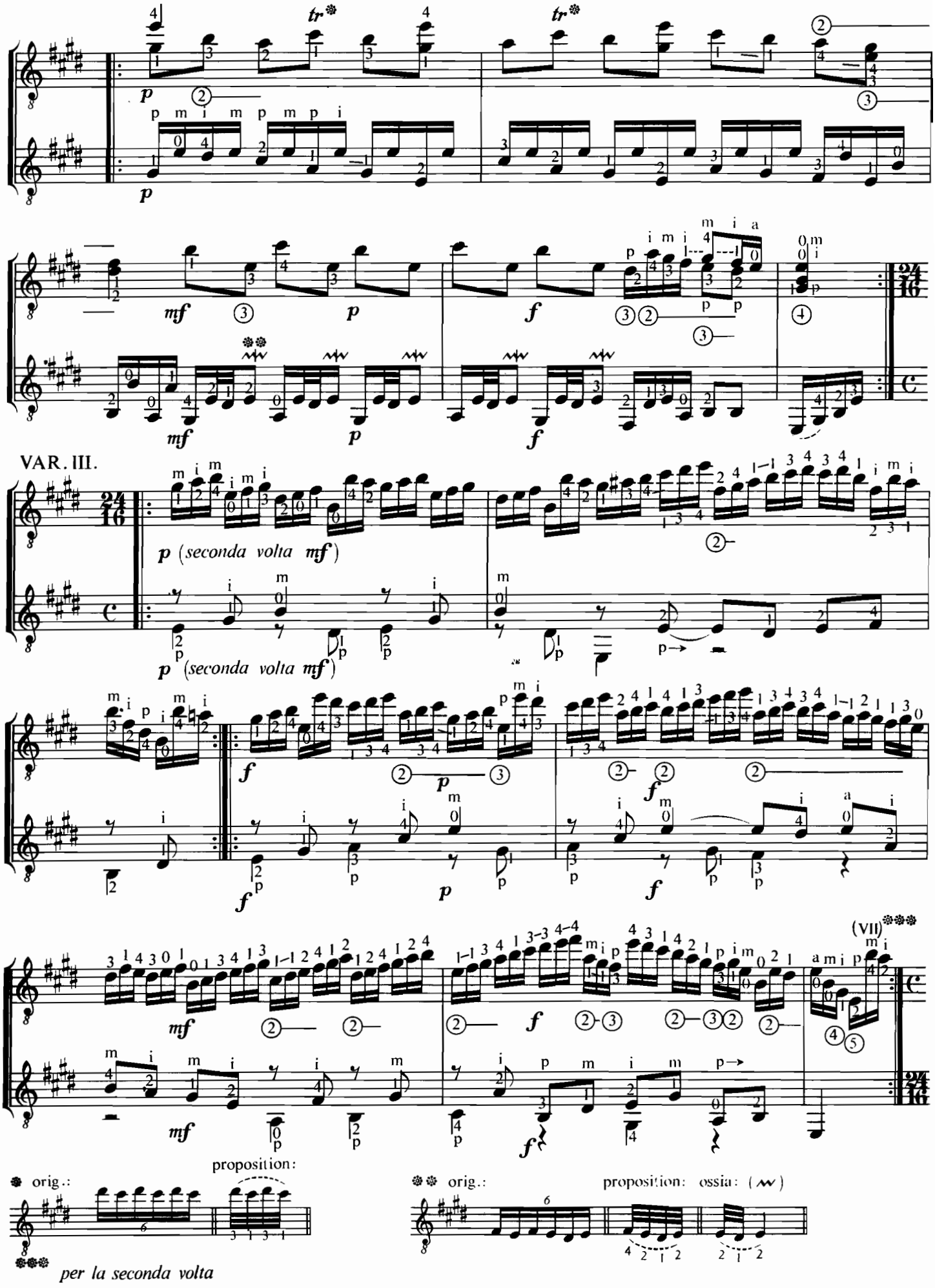
VAR. III.
p (seconda volta mf)
p (seconda volta mf)
(VII)
orig.:
proposition:
per la seconda volta
orig.:
proposition: ossia: ( )

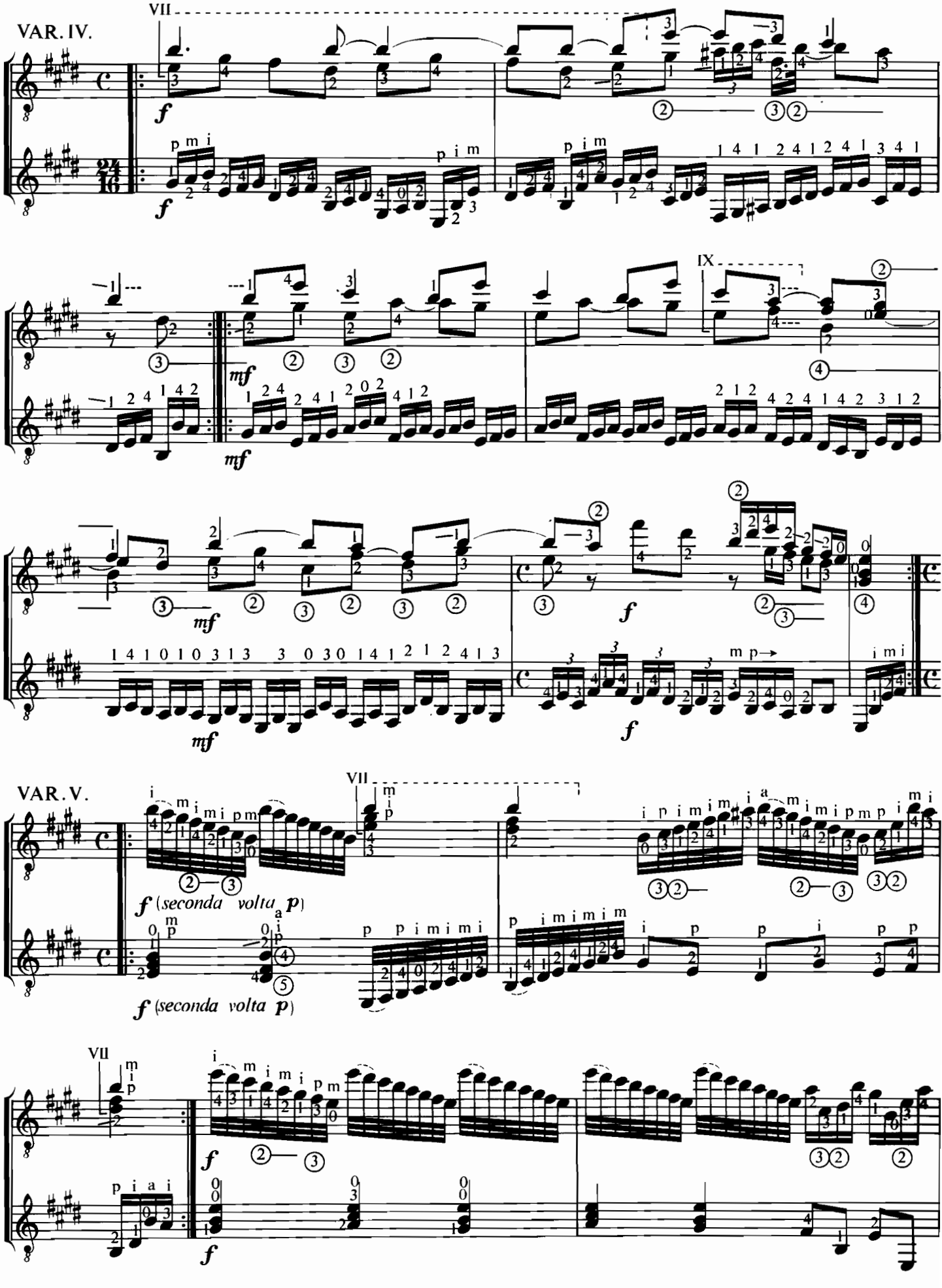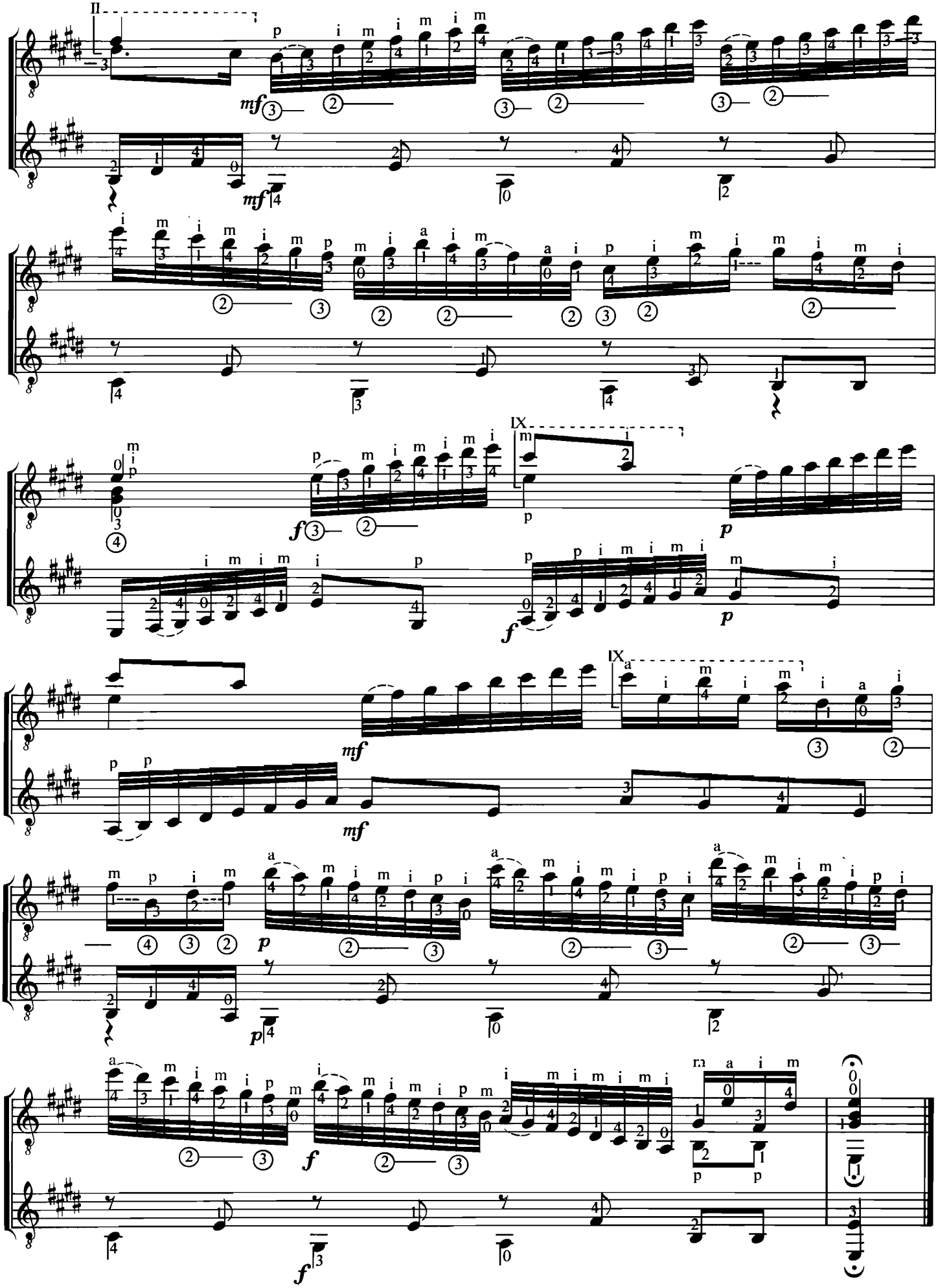
VAR. IV.
VII
IX
VAR. V.
VII
VII
f
mf
p
f (seconda volta p)