No. 5

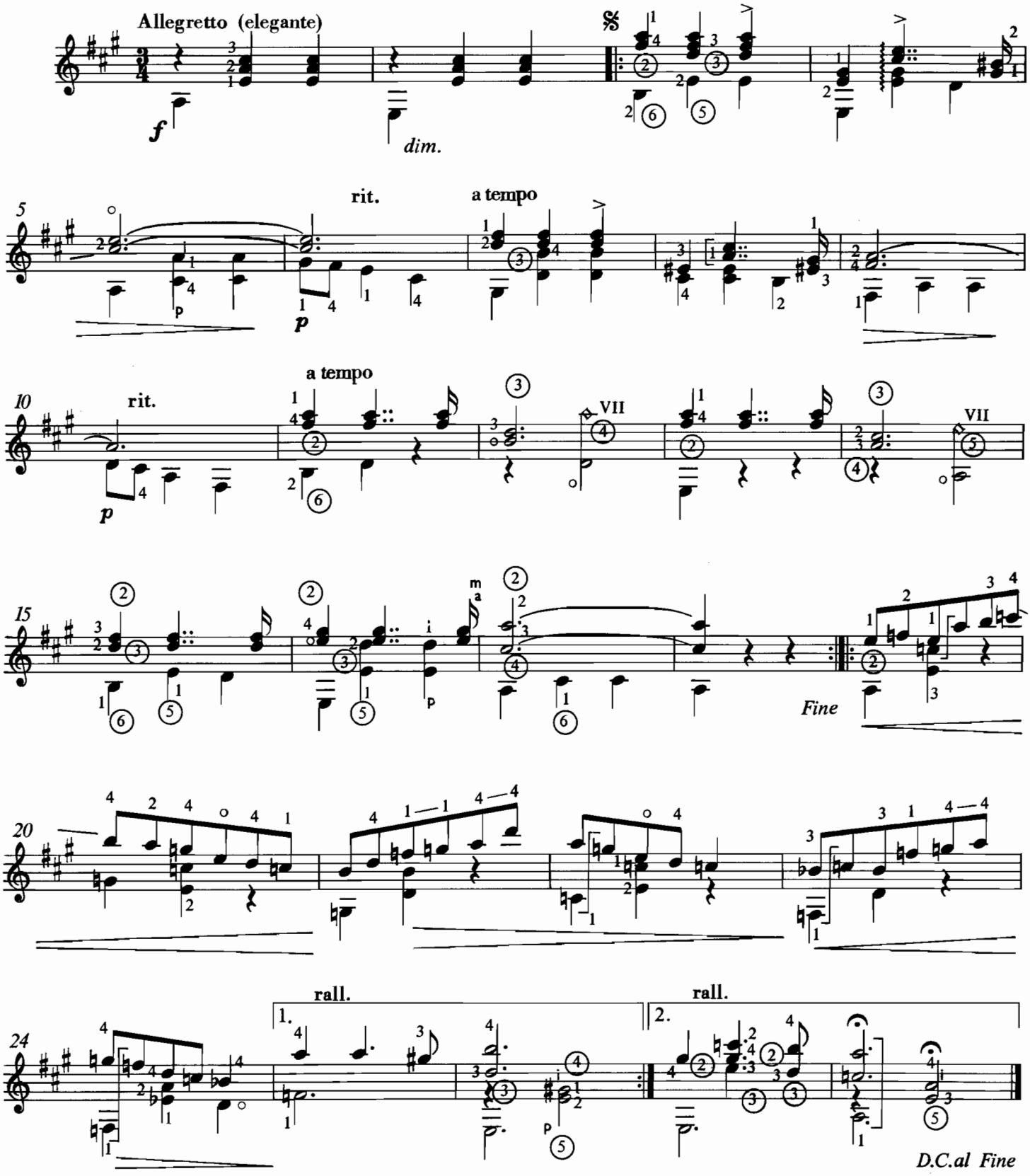
Allegretto (elegante)
f
dim.
rit.
a tempo
p
rit.
a tempo
VII
VII
Fine
rall.
rall.
1.
2.
D.C.al Fine