

3 Notturmi conc. per F. Carulli op. 143.

Allegro

Notturmo
no I.

1 5 10 4 4 15 20 25 30

sfz.

cresc.

Largo

20

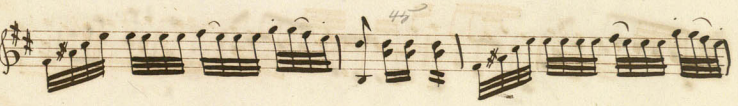
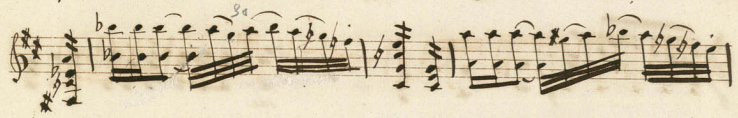
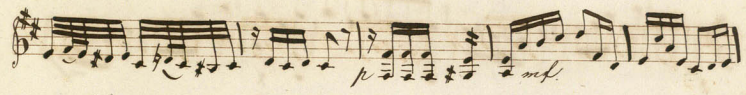

V.S.

Presto

Trio

Empty musical staves at the bottom of the page.

Notturmo II

Largo maestoso.

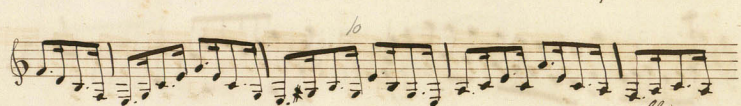

P. P.

25

35

30

35

ff

bis

mf

ff

fine

Nocturno III

Allegro.

1

5

10

Cresc.

15

20

p

p

p

P.S.

40³

50

mol.

60

70 *All. 1*

80

90

20

25

80

85

90

95

sfz.

100

105

110 111 120 130 15 16

20

21

25 26 41

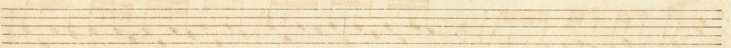
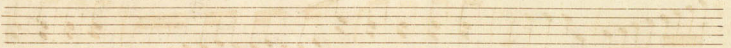
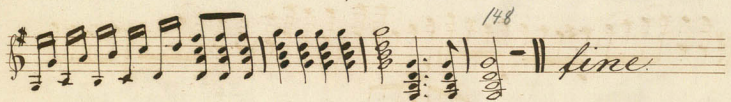

3. Notturmi conc. par F. Carulli op. 143.

All. gto

Notturmo
nr 1

se 2

se

15

Cresc.

20

This is a handwritten musical score consisting of ten staves. The notation includes treble clefs, a key signature of one sharp (F#), and various rhythmic values such as eighth and sixteenth notes. The score is annotated with several performance instructions and markings:

Presto

5
cresc.
10
mf
20
26
30
36
mf
40
44
50
cresc.
60
66
70
mf

Measure numbers and markings:

- Staff 1: 75, *ff*
- Staff 2: 80, *ff*
- Staff 3: 90, *sf.*, *sf.*, *mol.*, *cresc.*
- Staff 4: 100, *ff.*
- Staff 5: *sf.*, *sf.*, *mol.*
- Staff 6: *mol.*, *mol.*
- Staff 7: 20, *mol.*
- Staff 8: 25, *ff*
- Staff 9: *fine*

Notturmo II

Largo maestoso

Allegretto non tanto

rallentando

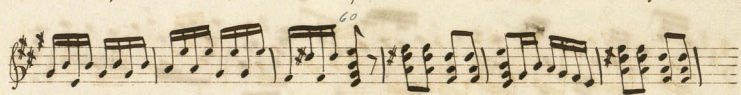

rallentando
J. J.

a tempo

50

55

60

65

70

75

80

85

90

95

mf

ff

Cresc.

Key markings include *rit.* (ritardando) and *dol.* (dolce). The piece ends with a signature that appears to be "P. S."

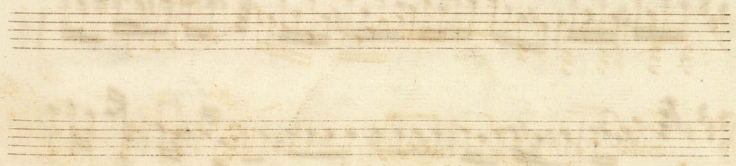
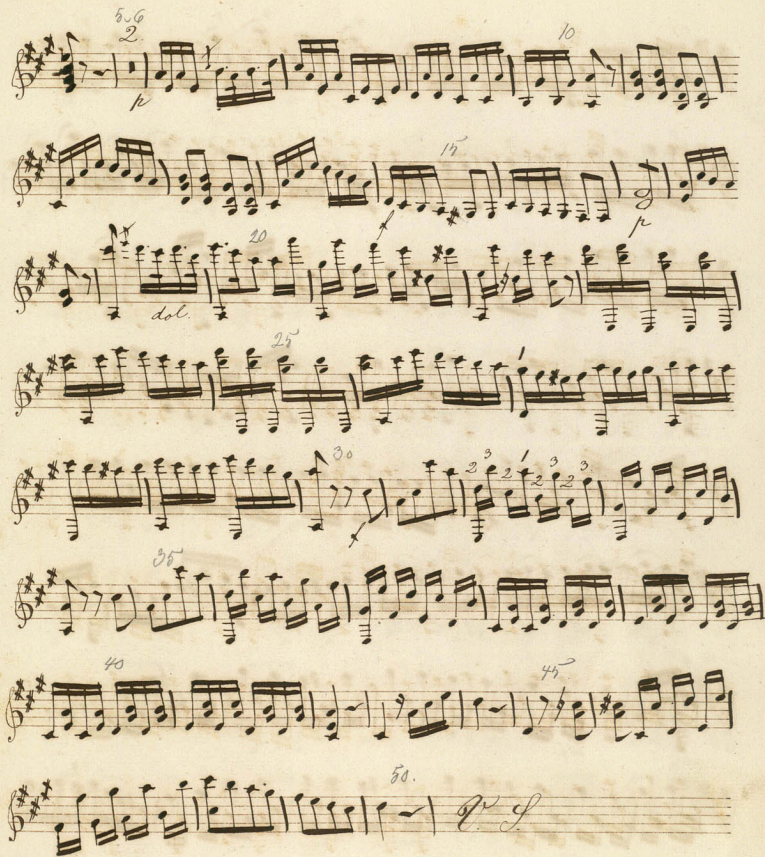

rallentando

Notturmo III

Allegro

W. S.

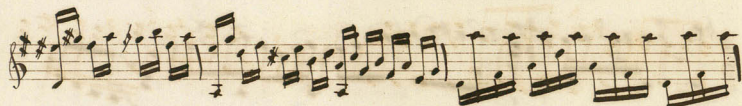

- Staff 1: *d.* (above), *41* (above), *25* (above)
- Staff 2: *Vol.* (below)
- Staff 3: *30* (above)
- Staff 4: *108* (above), *Largo* (above), *1* (above), *p* (below)
- Staff 5: *mf* (below), *50* (above)
- Staff 6: *2* (above), *14* (above), *pp* (below), *pp* (below)
- Staff 7: *10* (above)
- Staff 8: *18* (above), *mf* (below)
- Staff 9: *30* (above)
- Staff 10: *25* (above)

J. S.

Key markings and annotations include:

- Measure numbers: 30, 35, 40, 45, 50, 55, 60, 65, 70.
- Dynamic markings: *sfz.*, *f*, *sf.*, *pp*, *dol*, *pp*, *pp*, *f*, *sf*.
- Tempo/Character markings: *Allegro*, *cruc.*
- Other markings: *4*, *4/1*, *41*, *55*, *60*, *65*, *70*.

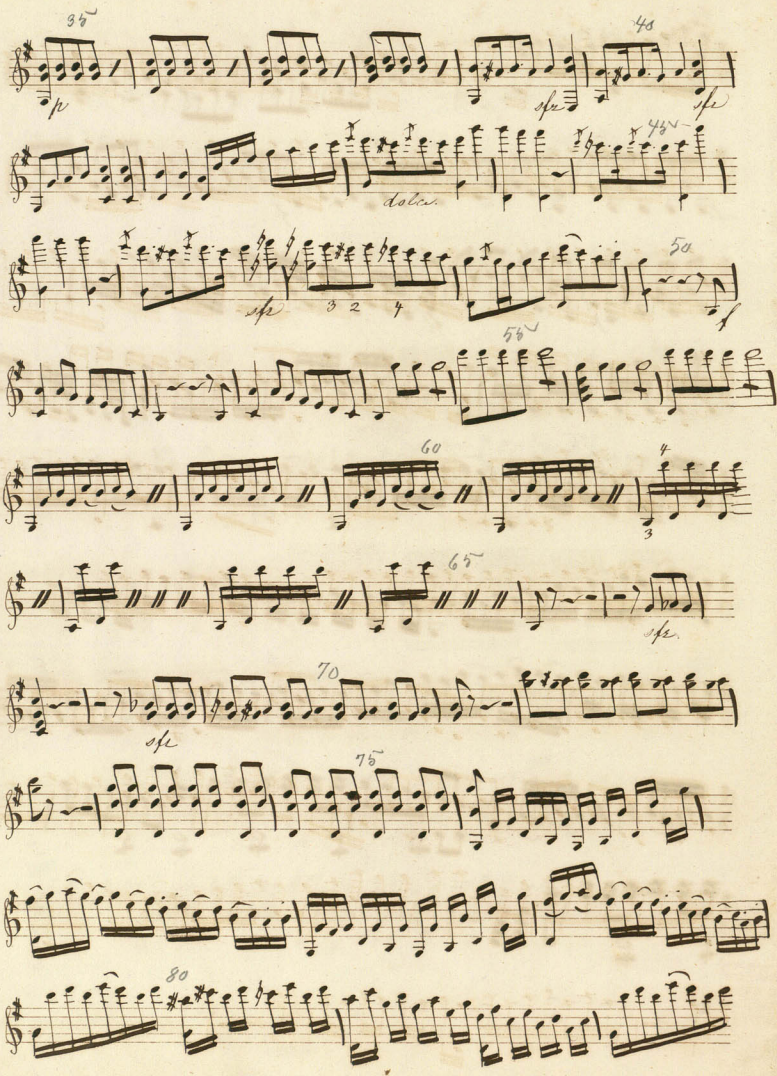

36

40

44

50

55

60

65

70

75

80

p

sfz

dolce

sp

3 2 4

4

3

