

Trois Duos

pour deux Guitares

COMPOSÉS

par

F. Carulli.

Chez Breitkopf & Härtel

Ouv. 89

à

Pr. 16 Gr.

LEIPSIK.

Guitare I.

Duo I.

Larghetto. Fine Touche

3me Touche

Fine

pp

Da Capo

Guitarre I.

Rondo.

Allegretto.

Guitarre I.

sono harm.

Guitarre I.

And. Allegretto

Ronde

Guitarre I.

Handwritten annotations above the staves include:
Staff 1: *X*
Staff 2: *p*
Staff 3: *f*
Staff 4: *f*
Staff 5: *f*
Staff 6: *cres*
Staff 7: *f*
Staff 8: *p*, *cres*, *f*
Handwritten numbers above the staves include:
Staff 3: *1 2 4 2 1 2 3 4*
Staff 4: *1 2 1 2 3 4*
Staff 5: *1 2 1 2 3 4*

Gitarre I.

Duo III. *Larghetto.* 

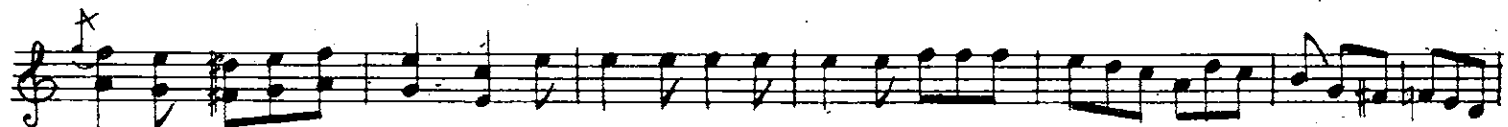
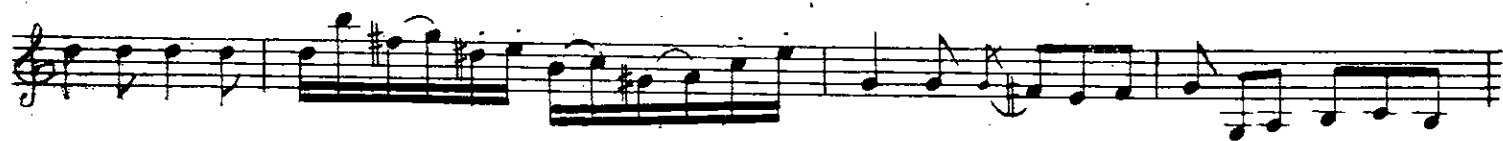

Andante
varié. 

Guitarre I.

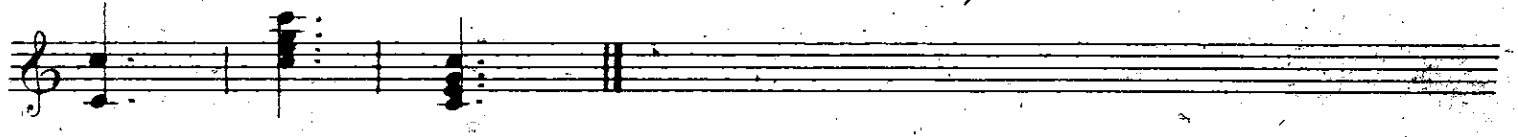
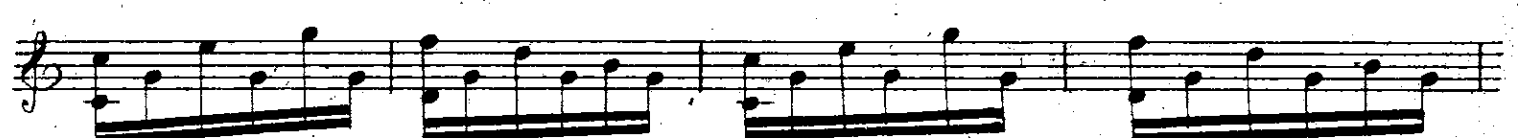
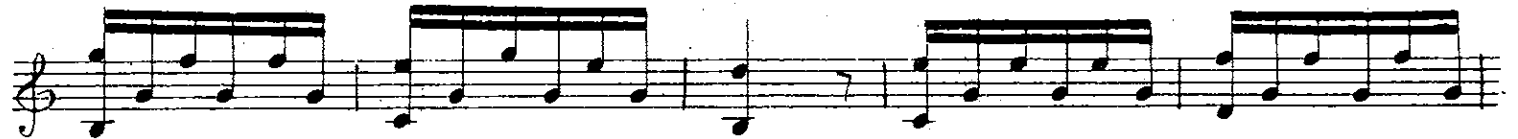

Guitarre II.

Larghetto

Duo I.

Guitarre II.

Allegretto

Rondo

Guitarre II.

Andante sostenuto

Duo II.

Guitarre II.

Poco Allegretto

Rondo

Guitarre II.

Guitarre II.

Larghetto

Duo III.

Andante
variel.

Guitarre II.
