

El Delirio

Fantasy

Julian Arcas

ALL: VIVO.

Nota. Las cifras 2: 3: 4: 5: y 6: se refieren a las cuerdas en que se haya de producir el sonido de las notas que las siguen. Los numeros que estan dentro de los circulitos se refieren á los trastes

Chord diagrams shown:

- C⁵ (measures 1-2)
- C⁵ (measures 3-4)
- C³ (measures 5-6)
- C⁵ (measures 7-8)
- C⁹ (measures 9-10)
- C¹⁰ (measures 11-12)

Allegro.

a tempo.

C⁹ 5⁹

C⁷

Andante.

TEMA.

C⁴.....

C⁷.....

C⁶.....

C².....

VAR: 1^a

VAR: 2^a

1)

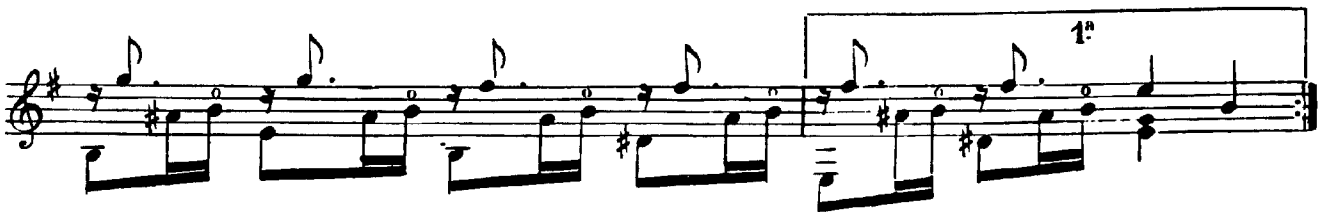
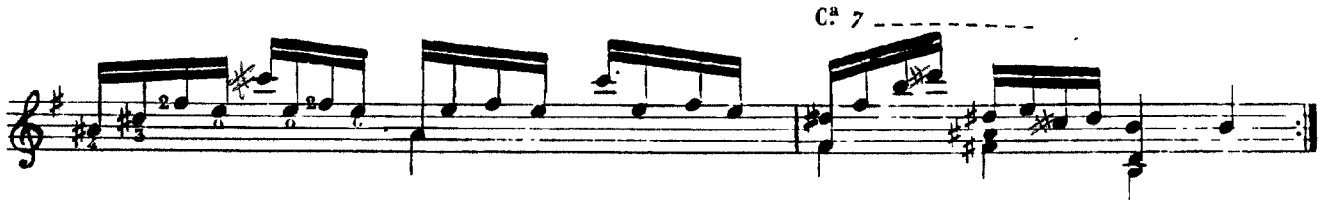

2^a C⁷ C² C⁵

C⁴ 1)

Allegro.
