

L'auteur  
à son ami N. Coste

Divertissement

POUR DEUX GUITARES

Composé et dédié à son Père

Madame Mondard

PAR

FERDINAND SOR

Œuv. 62

Prix : 6<sup>fr</sup> 50<sup>cs</sup>

Dep. à la Direction

Sor

à PARIS, chez l'Auteur, Marche des Jacobins N° 52 bis  
et chez PACINI, Boulevard des Capucins N° 11

1<sup>re</sup> GUITARE.

Andantino  
cantabile.

1<sup>e</sup> GUITARE.

1<sup>re</sup> GUITARE.

Mouvement de Polonaise.

1<sup>e</sup> GUITARE.

1<sup>re</sup> GUITARE.

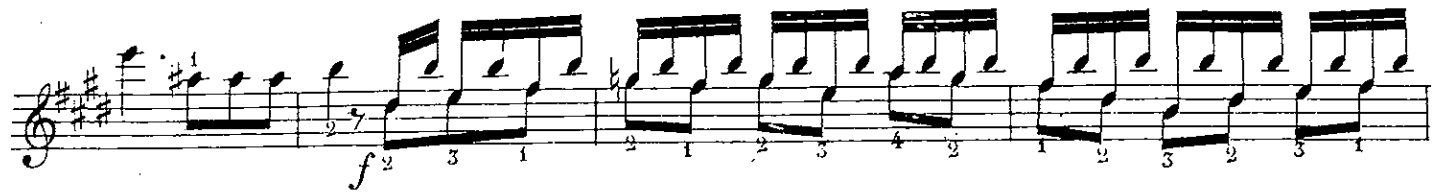

1<sup>re</sup> GUITARE.

eres - cen - do *f*

*1<sup>re</sup>* *2<sup>e</sup>*  
*poco f*

*f*