

Six
PETITES PIÈCES

très faciles
Pour

La Guitare
Seule

Composées par

F E R D . S O R .

Op: 5 .

Prix 1 Fr: 25 Cs

Bonn et Cologie

1924
892.

chez N. S I M R O C K .

2303.

Ferd: Sor

Op: 5.

Nº 1.

Menuetto.

D5 10.
harm:

G5 10.
harm:

Nº 2
Walze.

The second system of music for 'Walze Nº 2' continues the waltz. It features a double bar line with repeat dots, indicating a first ending. The piece concludes with a 'fine' marking at the end of the system.

Nº 3
Menuetto.

N° 4
Allegro.

GUITAR.

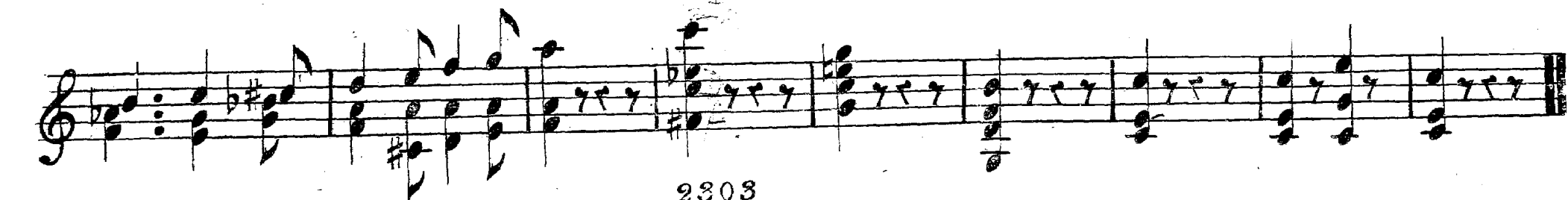
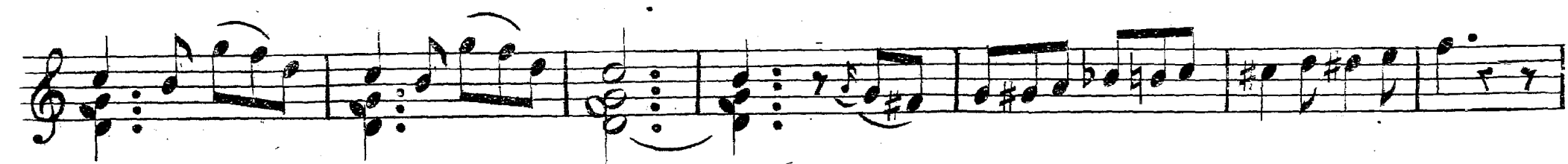
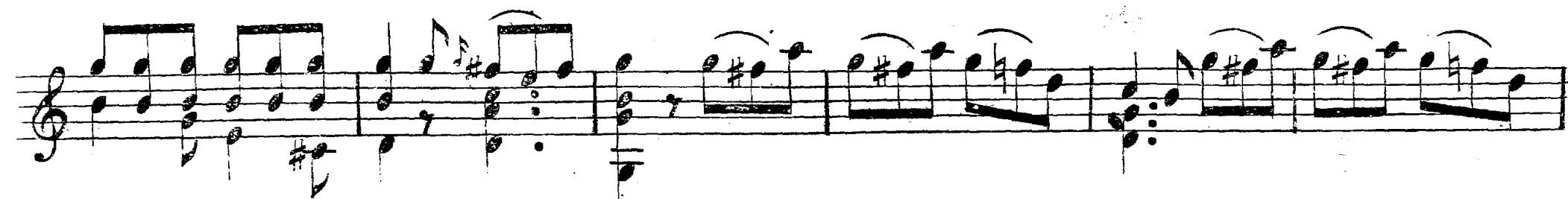

GUITARRE.

La 6.^{me} corde en Ré

N^o 5

Andante largo.

Maggiore

