Cuba
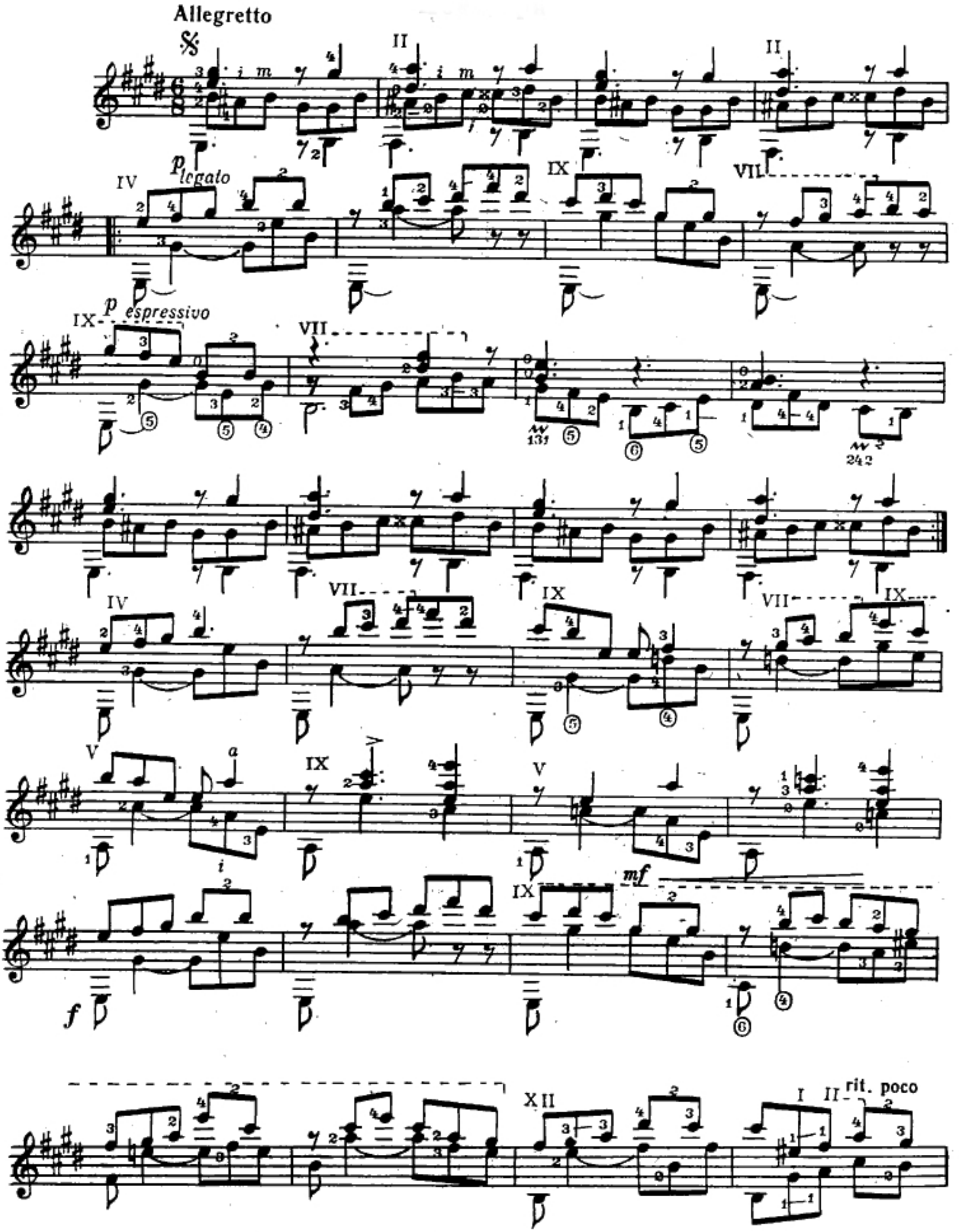
Isaac Albeniz